

Plot Date/Time: 5/10/2021 5:23:13 PM File Path: C:\Revit Local Files\CCL20\_MisSarah.rvt

Percentage Below Grade by Elevation					
	North	East	South	West	Average
Below Grade 1	45%	100%	55%	0%	50%
Below Grade 2	52%	100%	58%	0%	52.5%

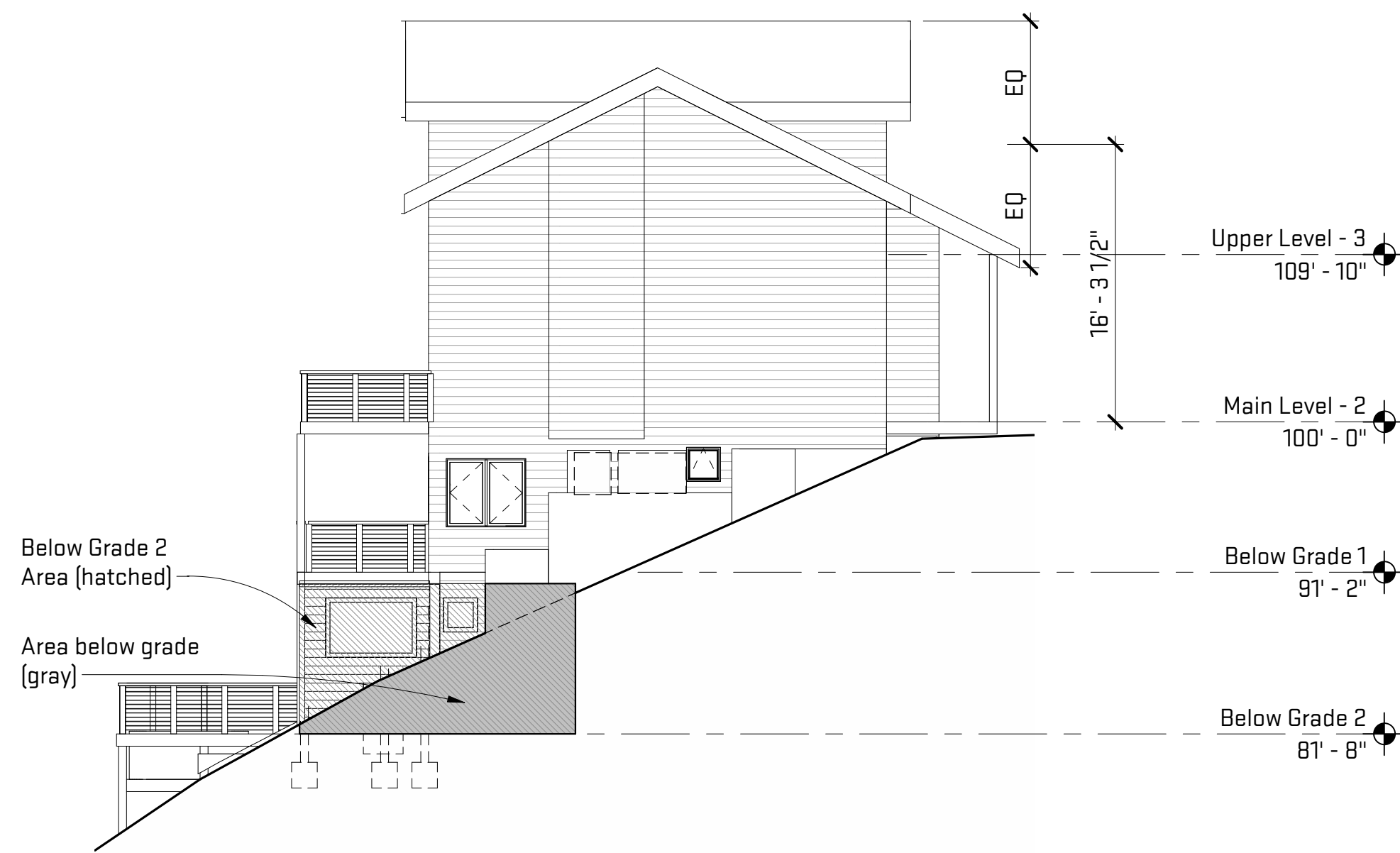

4 Proposed South Elevation - Below Grade  
SK-1 1/8" = 1'-0"

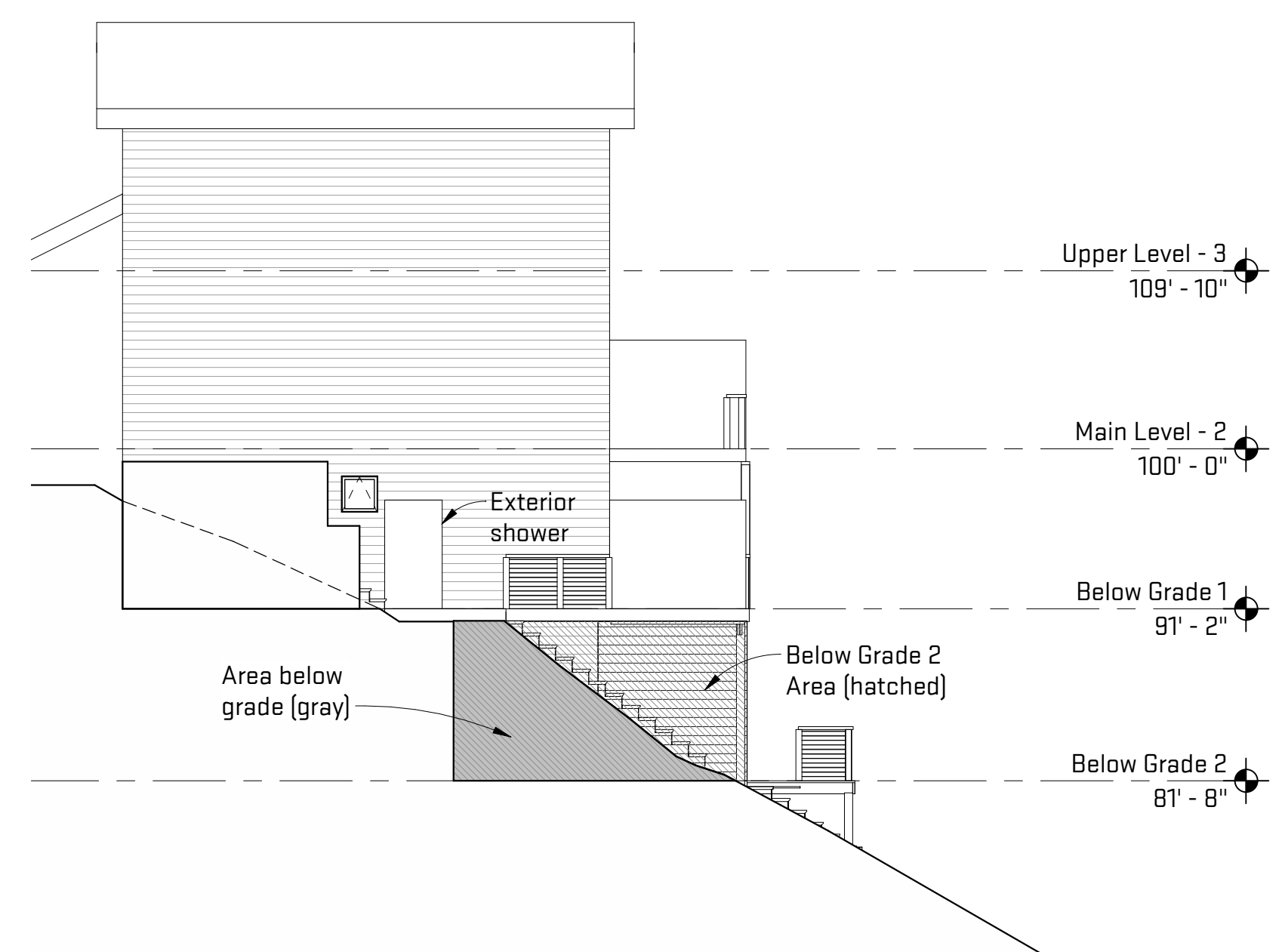

1 Proposed North Elevation - Below Grade  
SK-1 1/8" = 1'-0"

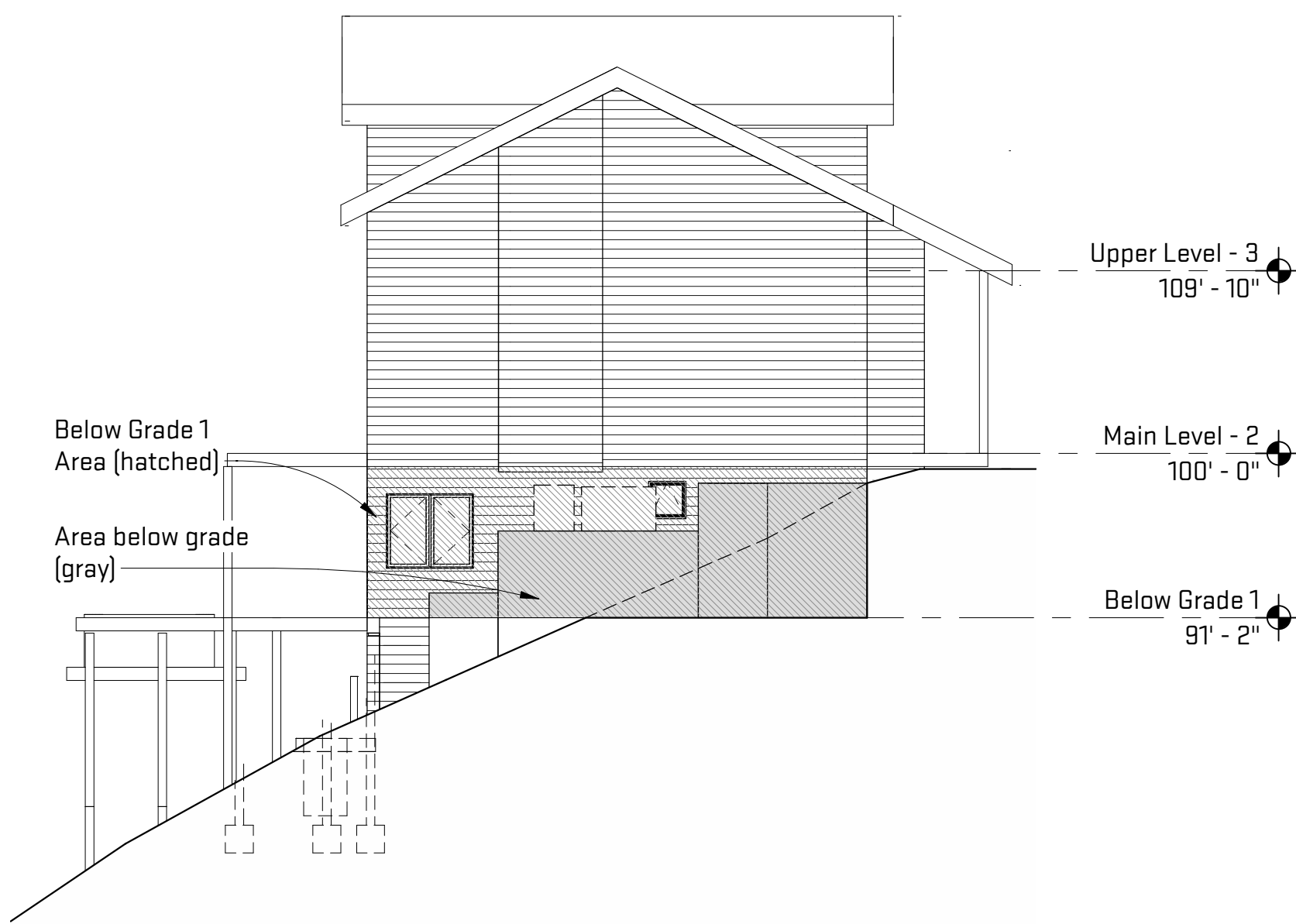

3 Existing South Elevation - Below Grade  
SK-1 1/8" = 1'-0"

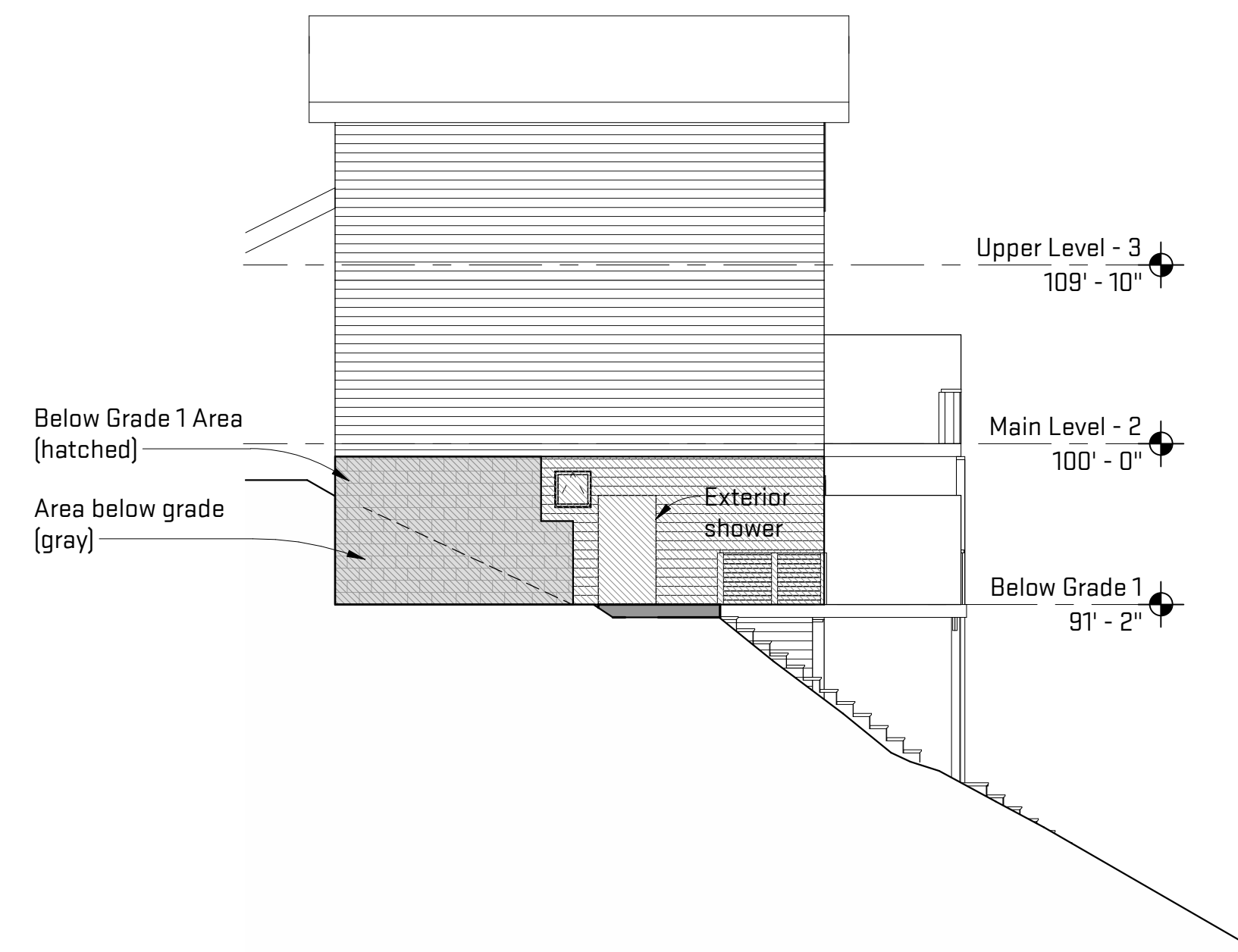

2 Existing North Elevation - Below Grade  
SK-1 1/8" = 1'-0"

Scales listed are for 22x34 drawing size



architecture | construction | objects  
P: (734) 929-9000 | F: (734) 929-9001 | www.oxstudioinc.com

Job Title:

Cohen Studio

546 Highland Dr., Chelsea, MI 48118

Sheet Title:

Area Below Grade -  
Existing and Proposed

Released For: Grading Review

05/10/2021

HCN - CCL20

SK-1

NOT FOR CONSTRUCTION